



RESIDENTIAL

SALES | LETTINGS | PROPERTY MANAGEMENT



14 Pickford Street, Huddersfield, HD3 4LG

Offers Over £105,000



SOLD **OFFERED FOR SALE WITH NO ONWARD CHAIN** "A FIRST TIME BUYERS IDEAL PURCHASE" **VACANT POSSESSION** A perfect family starter purchase is this inner stone built, terrace property with flagged rear garden and on street parking, being situated in this very popular location of Huddersfield being close to all local village amenities of Milnsbridge, bus routes and easy access to M62 networks and the Huddersfield Town Centre is only 1 mile away. The property boasting many original features like high ceiling, original cornice, this spacious accommodation offers gas central heating and double glazing. The property comprises of: entrance reception hallway, spacious lounge, dining room, kitchen, access to a cellar area. To the first floor: Three good sized bedrooms and very well appointed modern house bathroom. To the external of the property flagged rear garden with on street parking to front aspect. Telephone ADM Residential today on 01484 644555 to arrange a viewing for this opportunity to purchase.

- STONE TERRACE
- TWO RECEPTION ROOMS
- CELLAR
- ORIGINAL FEATURES
- THREE BEDROOMS
- KITCHEN
- GAS C/H & DOUBLE GLAZED
- NO CHAIN

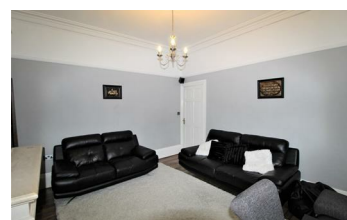

55 Market Street, Milnsbridge, Huddersfield, HD3 4HZ
T: 01484 644555 | E: sales@admresidential.co.uk
www.admresidential.co.uk

